Free-Solutions OS 5.0

Version basée sur Ubuntu 20.04

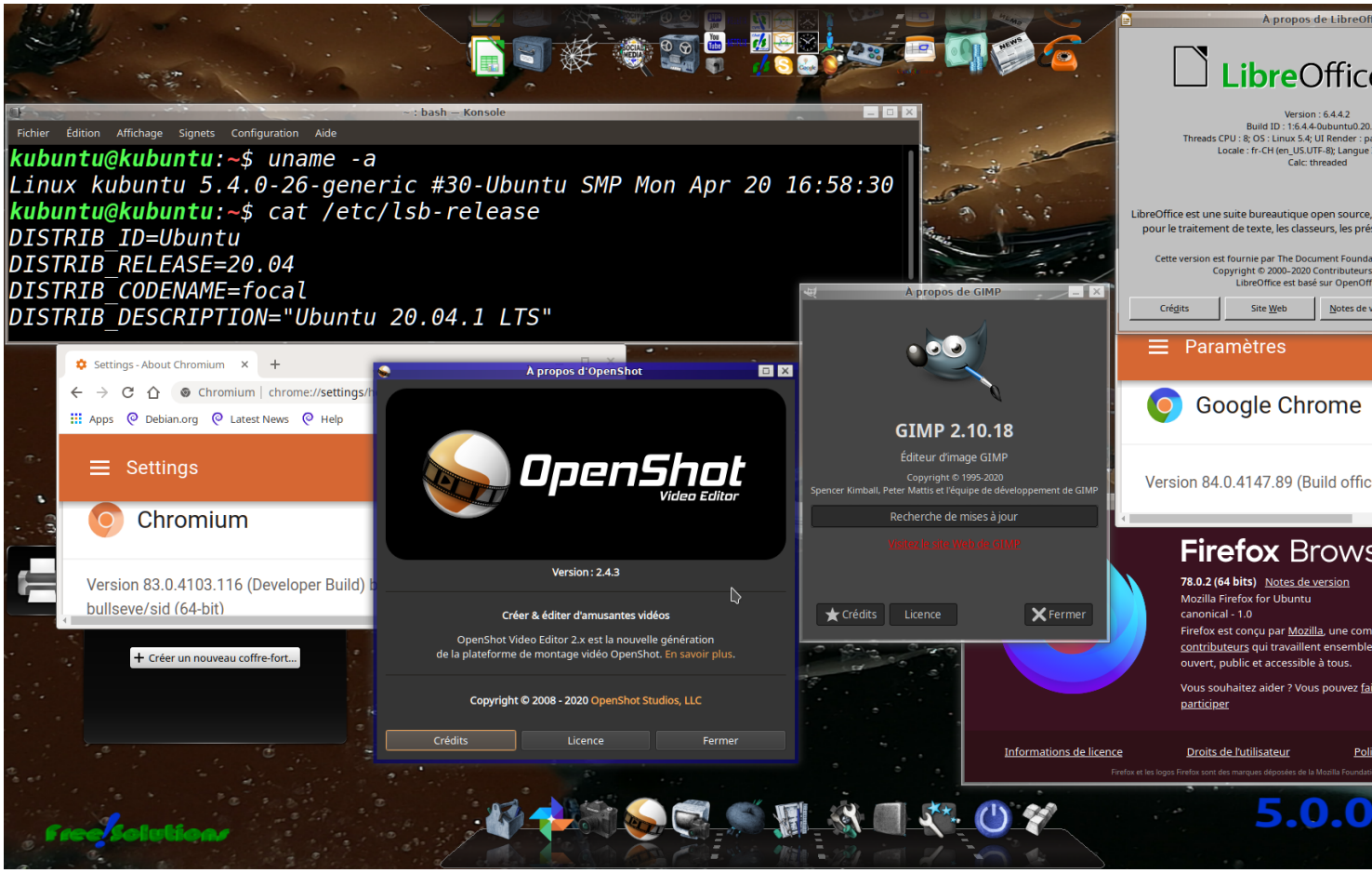

```
root@kubuntu:/home/kubuntu# df -h
Sys. de fichiers Taille Utilisé Dispo Uti% Monté sur
udev               7.8G       0  7.8G   0% /dev
tmpfs              1.6G    1.6M  1.6G   1% /run
/dev/sdb4          2.2G    2.2G     0 100% /cdrom
/dev/loop0         1.7G    1.7G     0 100% /rofs
/cow                20G    5.7G   14G  30% /
tmpfs              7.8G    186M  7.6G   3% /dev/shm
tmpfs              5.0M    4.0K  5.0M   1% /run/lock
tmpfs              7.8G       0  7.8G   0% /sys/fs/cgroup
tmpfs              7.8G    504K  7.8G   1% /tmp
tmpfs              1.6G     12K  1.6G   1% /run/user/999
```